

# ENDOSCOPIC ANTERIOR SKULL BASE SURGERY

## HANDS-ON CADAVERIC COURSE

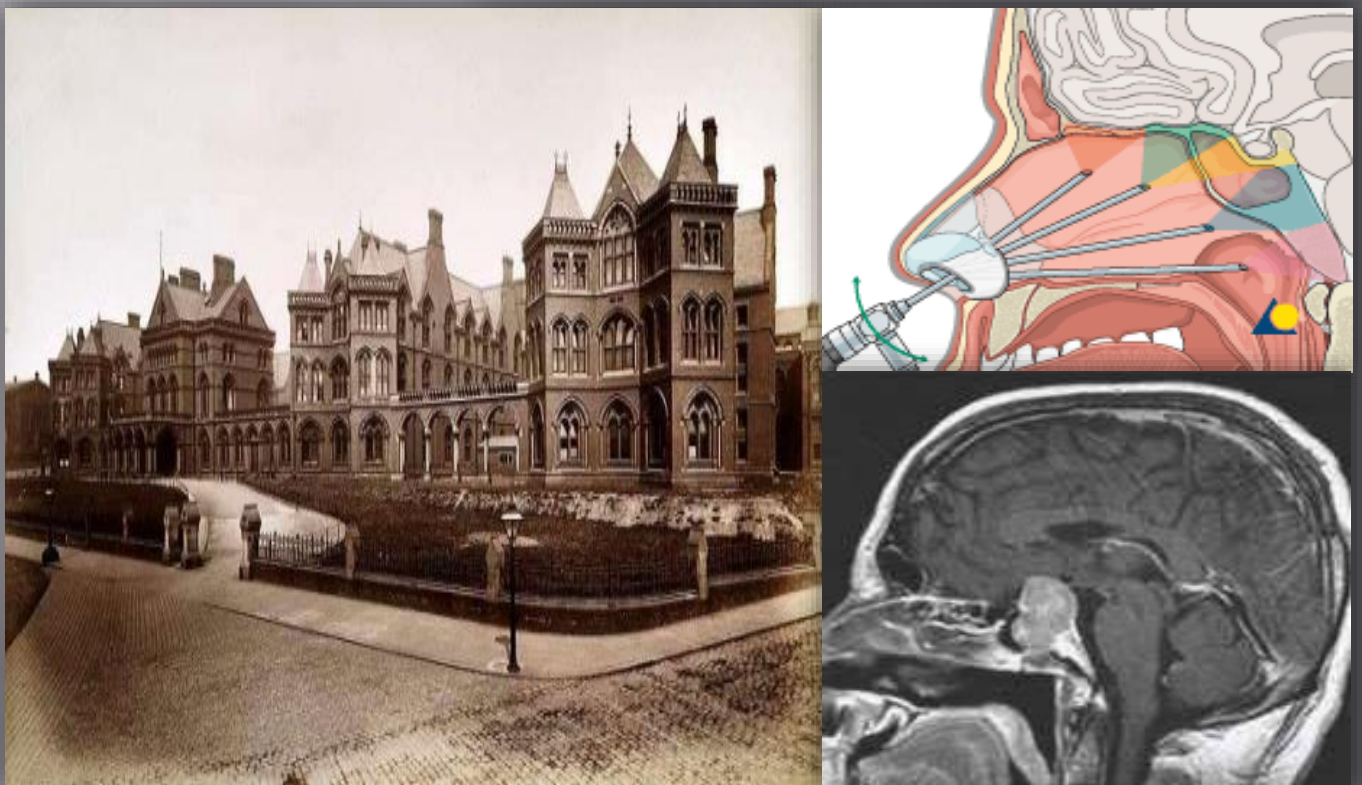

26<sup>th</sup> - 27<sup>th</sup> June 2017

Leeds, UK

For further information, please contact:  
[ALI.ALAVI@NHS.NET](mailto:ALI.ALAVI@NHS.NET)

**stryker**

## Monday 26<sup>th</sup> June

08:00 - 08:15	Registration	
08:15 - 08:30	Welcome / introduction	
08:30 - 09:00	Basic nasal anatomy and functional nose	Mr T. Wilson
09:00 - 09:30	Pituitary gland anatomy and physiology.	Dr R. Murray
09:30 - 10:00	Specialist equipment for skull base approaches	Mr A. Alavi
10:00 - 10:30	Raising the naso septal flap, Endonasal corridor to Pituitary lesions.	Mr P. Nix Mr T. Wilson
10:30 - 10:45	Coffee break	
10:45 - 13:00	Cadaveric hands on session	
13:00 - 13:30	Lunch	
13:30 - 14:00	Endonasal corridor to <ul style="list-style-type: none"><li>• Clival lesions</li><li>• Planum sphenoidale</li><li>• Cribriform fossa</li></ul>	Mr P. Nix Mr T. Wilson
14:00 - 14:45	Endoscopic endonasal neurosurgical techniques <ul style="list-style-type: none"><li>• Pituitary lesion</li><li>• Craniopharyngiomas</li><li>• Meningioma</li><li>• Neuroblastoma</li><li>• Clival Cordoma</li></ul>	Mr N. Phillips Mr A. Tyagi
14:45 - 15:00	Coffee break	
15:00 - 17:00	Cadaveric hands on session	
19:30	Course dinner	

## Tuesday 27<sup>th</sup> June

08:00 - 08:30	Options for skull base repair for CSF leak	Mr P. Nix
08:30 - 09:00	Radiological anatomy of paranasal sinuses	Dr B. Adams
09:00 - 10:30	Case based discussion	Mr N. Phillips Mr A. Tyagi
10:30 - 10:45	Coffee break	
10:45 - 13:00	Cadaveric hands on session	
13:00 - 13:30	Lunch	
13:30 - 14:15	3D endoscopic endonasal and paranasal sinuses anatomy	Mr T. Santarius Mr R. Kirolos
14:15 - 14:45	The importance of optimal anaesthesia	Dr A. Fale
14:45 - 15:00	Coffee break	
15:00 - 16:45	Cadaveric hands on session	
16:45 - 17:00	Feedback and course closure	

### Faculty

**Mr. Nick Phillips,  
Consultant Neurosurgeon**

**Mr. Ramez Kirolos,  
Consultant Neurosurgeon**

**Mr. Atul Tyagi,  
Consultant Neurosurgeon**

**Dr Robert Murray,  
Consultant Endocrinologist**

**Mr. Paul Nix,  
Consultant ENT surgeon**

**Dr Alistair Fale,  
Anaesthetic Consultant**

**Mr. Tom Wilson,  
Consultant ENT surgeon**

**Dr Brook Adams,  
Consultant Neuro-radiologist**

**Mr. Tom Santarius,  
Consultant Neurosurgeon**

**Mr. Ali Alavi,  
RCS Senior Clinical Fellow in  
skull base neurosurgery**

**Course Organiser: Mr Ali Alavi**